

UPI: K7-17-18-0432
UPI: K7-17-18-0418

**TOWNSHIP OF LOWER NAZARETH
NORTHAMPTON COUNTY, PENNSYLVANIA
AGRICULTURAL SECURITY AREA RESOLUTION**

RESOLUTION NO. LA7-31-21

WHEREAS, a Proposal (Exhibit "A") has been submitted to the Lower Nazareth Township Board of Supervisors for the inclusion of certain properties within the Lower Nazareth Township, Northampton County, Pennsylvania, Agricultural Security Area, in accordance with the provisions of the "Agricultural Area Security Law," Act of June 30, 1981, P.L. 128, No. 43, § 2, and all revisions to the said statute; and

WHEREAS, in response to the Proposal, the Township Board of Supervisors has complied with and completed the procedures and considerations prescribed within said Act including advertising, posting, favorable recommendations by the Lower Nazareth Township Planning Commission and Lower Nazareth Township Agricultural Security Area Advisory Committee; and

WHEREAS, the Proposal includes one tract of land located in Upper Nazareth Township, Northampton County, Pennsylvania, and one tract of land located in Lower Nazareth Township, Northampton County, Pennsylvania; and

WHEREAS, Upper Nazareth Township is lacking an Agricultural Security Area and has requested Lower Nazareth Township to include the referenced property within the Lower Nazareth Township Agricultural Security Area; and

WHEREAS, the Proposal includes the following owners, parcels and acreage:

<u>NAME OF OWNER</u>	<u>TAX PARCEL NO.</u>	<u>NO. OF ACRES</u>
Anton Michael Bon Shannon and Lisa Ann Miskelly (Upper Nazareth Township)	K7-17-18-0432	4
Anton Michael Bon Shannon and Lisa Ann Miskelly (Lower Nazareth Township)	K7-17-18-0418	10

WHEREAS, after duly advertised Public Hearing and after consideration of the factors mentioned within the Act, the Lower Nazareth Township Board of Supervisors desire to approve and adopt the aforesaid addition to the Lower Nazareth Township, Northampton County, Pennsylvania Agricultural Security Area.

NOW, THEREFORE, BE IT RESOLVED that the present Resolution, the Proposal and description of the subject Lower Nazareth Township, Northampton County, Pennsylvania Agricultural Security Area addition shall be filed forthwith with the Lower Nazareth Township Planning Commission, and the Lehigh Valley Planning Commission, and the Northampton County Land Preservation Office.

IN WITNESS WHEREOF, the present Resolution has been duly adopted by unanimous vote of the Lower Nazareth Township Board of Supervisors in public session duly convened this 10 day of NOVEMBER, 2021.

LOWER NAZARETH TOWNSHIP

ATTEST:



TAMMI DRAVECZ, Secretary

BY: 
JAMES PENNINGTON, Chairman

COMMONWEALTH OF PENNSYLVANIA)
COUNTY OF NORTHAMPTON) SS:

On the 10th day of November, 2021, before me, a Notary Public in and for said County and State, the undersigned officer, personally appeared JAMES PENNINGTON, Chairman of the Lower Nazareth Township Board of Supervisors, known to me (or satisfactorily proven) to be the person whose name is subscribed to the within Resolution and acknowledge that he executed the same for the purposes therein contained.

IN WITNESS WHEREOF, I hereunto set my hand and official seal.

NOTARY PUBLIC

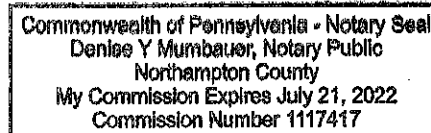

PROPOSAL FOR THE CREATION OR MODIFICATION OF AN AGRICULTURAL SECURITY AREA

This form is to be completed by the landowner(s) who propose(s) to form an agricultural security area under the Agricultural Area Security Law (Act 43 of 1981). One copy of this form is to be submitted to the local unit of government in which the proposed agricultural area is located. If the proposed area is located in more than one local unit of government, the proposal shall be submitted to all governing bodies affected. The tax parcel number can be obtained from the property tax notice. In counties without tax parcel numbers, use account numbers. In cases of joint ownership, all owners must sign the proposal.

LOCAL GOVERNMENT UNIT USE ONLY	
DATE RECEIVED	_____
HEARING DATE	_____
ACTION DATE:	_____
APPROVED W/O MODIFICATION	_____
MODIFIED, THEN APPROVED	_____
REJECTED	_____

1. Location of the proposed area: Lower Nazareth Twp, Northampton
(Township, Borough or City) (County)
2. Total acreage in area: 14 acres
3. Names and addresses of landowners proposing the area. Use additional paper with just columns if needed. Signers to this proposal give their consent to include the described land in the agricultural security area once it is approved.

Landowner's Name (PRINTED) and Signature (BELOW LINE)	Address (PRINT)	County Tax Parcel ID Number (PIN) & Account Number	Acreage
<u>Anton Michael Bon Shuman</u> <i>Anton Michael Bon Shuman</i>	<u>3477 Daniels Rd Nazareth, PA, 18064</u>	<u>K7 17 18 0418</u>	<u>10 acres</u>
<u>Lisa Ann Niskelly</u> <i>Lisa Ann Niskelly</i>	<u>3477 Daniels Rd Nazareth PA 18064</u>	<u>K7 17 18 0418</u>	<u>10 acres</u>

RECEIVED

AUG 02 2021

LOWER NAZARETH TOWNSHIP

PROPOSAL FOR THE CREATION OR MODIFICATION OF AN AGRICULTURAL SECURITY AREA

This form is to be completed by the landowner(s) who propose(s) to form an agricultural security area under the Agricultural Area Security Law (Act 43 of 1981). One copy of this form is to be submitted to the local unit of government in which the proposed agricultural area is located. If the proposed area is located in more than one local unit of government, the proposal shall be submitted to all governing bodies affected. The tax parcel number can be obtained from the property tax notice. In counties without tax parcel numbers, use account numbers. In cases of joint ownership, all owners must sign the proposal.

LOCAL GOVERNMENT UNIT USE ONLY	
DATE RECEIVED	_____
HEARING DATE	_____
ACTION DATE	_____
APPROVED W/O MODIFICATION	_____
MODIFIED, THEN APPROVED	_____
REJECTED	_____

- Location of the proposed area: Upper Nazareth Twp, Northampton
(Township, Borough or City) (County)
- Total acreage in area: 14 acres
- Names and addresses of landowners proposing the area. Use additional paper with just columns if needed. Signers to this proposal give their consent to include the described land in the agricultural security area once it is approved.

Landowner's Name (PRINTED) and Signature (BELOW LINE)	Address (PRINT)	County/Tax Parcel ID Number (PIN) & Account Number	Acreage
<u>Anten Michael Bon Shannon</u> <i>[Signature]</i>	<u>3477 Daniels Rd. Nazareth, PA 18064</u>	<u>K7 17 18 0432</u>	<u>4 acres</u>
<u>Lisa Ann Hiskelly</u> <i>[Signature]</i>	<u>3477 Daniels Rd Nazareth PA 18064</u>	<u>K7 17 18 0432</u>	<u>4 acres</u>

RECEIVED
AUG 02 2021

LOWER NAZARETH TOWNSHIP

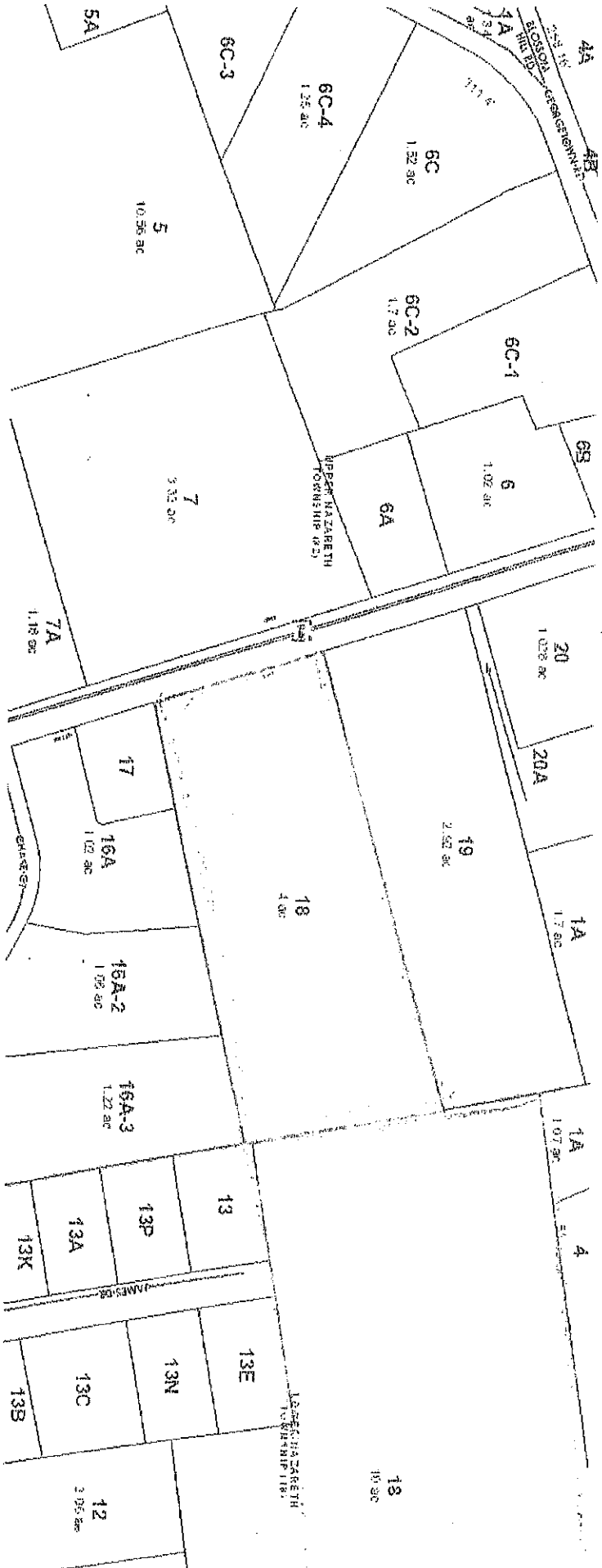

3

2

3

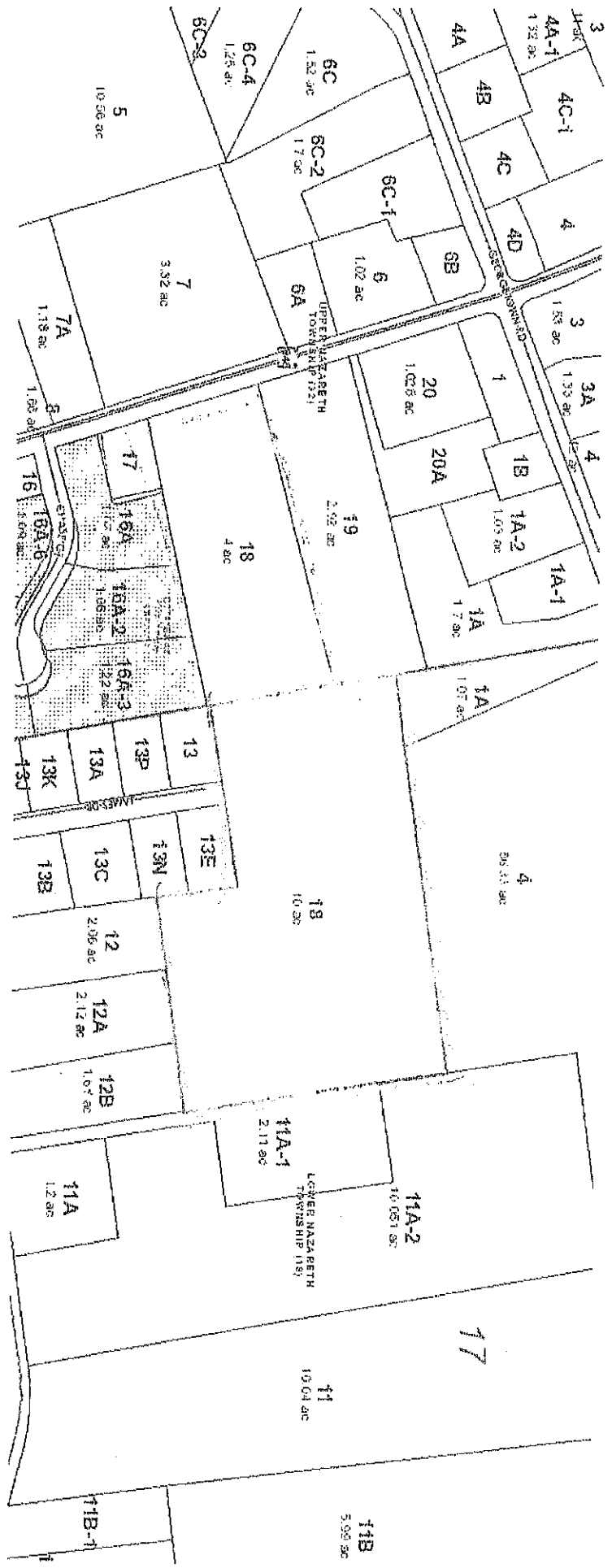

3

3

3

11B
5.99 ac

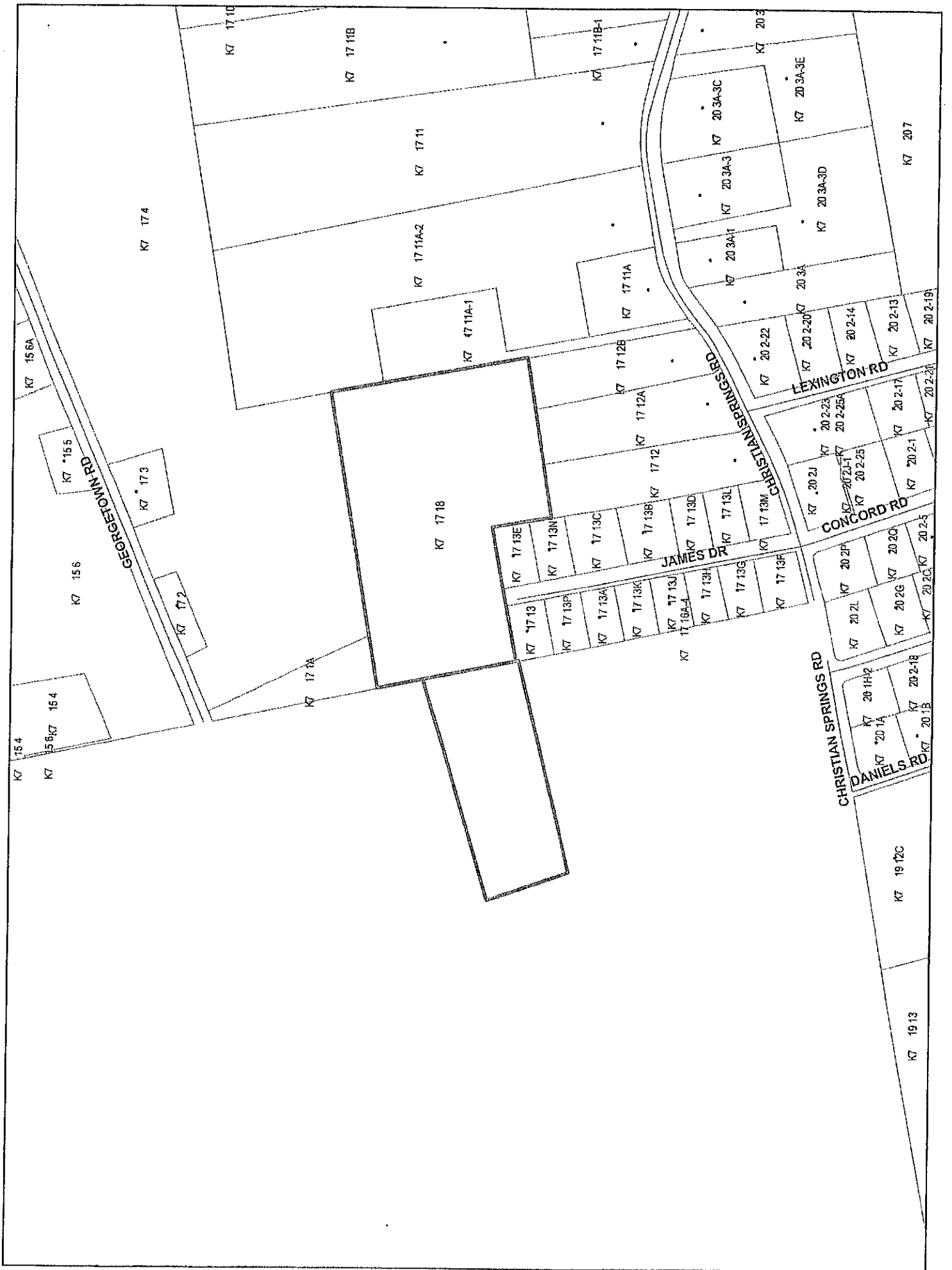

K7 154
K7 156

K7 156

K7 155

K7 174

K7 173

K7 172

K7 171A

K7 1711B

K7 1711

K7 1711A-2

K7 1718

K7 1711A-1

K7 1713

K7 1713P

K7 1713A

K7 1713K

K7 1713J

K7 1713L

K7 1713M

K7 1713N

K7 1713O

K7 1713H

K7 1713G

K7 1713F

K7 1713E

K7 1713N

K7 1713C

K7 1713B

K7 1713D

K7 1713I

K7 1713M

K7 1713L

K7 1713M

K7 1713N

K7 1713O

K7 1713P

K7 1713Q

K7 1713R

K7 1713S

K7 1713T

K7 1713U

K7 1713V

CHRISTIAN SPRINGS RD

DANIELS RD

JAMES DR

CONCORD RD

LEXINGTON RD

CHRISTIAN SPRINGS RD

K7 1912C

K7 1913

K7 201A

K7 201B

K7 201C

K7 201D

K7 201E

K7 201F

K7 201G

K7 201H

K7 201I

K7 201J

K7 201K

K7 201L

K7 201M

K7 201N

K7 201O

K7 201P

K7 201Q

K7 201R

K7 201S

K7 201T

K7 202L

K7 202M

K7 202N

K7 202O

K7 202P

K7 202Q

K7 202R

K7 202S

K7 202T

K7 202U

K7 202V

K7 202W

K7 202X

K7 202Y

K7 202Z

K7 202AA

K7 202AB

K7 202AC

K7 202AD

K7 202AE

K7 202AF

K7 202AG

K7 202AH

K7 202AI

K7 202AJ

K7 202AK

K7 202AL

K7 202AM

K7 202AN

K7 202AO

K7 202AP

K7 202AQ

K7 202AR

K7 202AS

K7 202AT

K7 202AU

K7 202AV

K7 202AW

K7 202AX

K7 202AY

K7 202AZ

K7 202BA

K7 202BB

K7 202BC

K7 202BD

K7 202BE

K7 202BF

K7 202BG

K7 202BH

K7 202BI

K7 202BJ

K7 202BK

K7 202BL

K7 202BM

K7 202BN

K7 202BO

K7 202BP

K7 202BQ

K7 202BR

K7 202BS

K7 1710

K7 1711B-1

K7 203

K7 203A-3C

K7 203A-3E

K7 203A-3

K7 203A-3D

K7 203A-1

K7 203A-3D

K7 202-22

K7 202-20

K7 202-23

K7 202-24

K7 202-25

K7 202-26

K7 202-27

K7 202-28

K7 202-29

K7 202-30

K7 202-31

K7 202-32

K7 202-33

K7 202-34

K7 202-35

K7 202-36

K7 202-37

K7 202-38

K7 202-39

K7 202-40

K7 202-41

K7 202-42